

- 1 Floor panels (2)
- 2 Transom
- 3 Side panels (2)
- 4 Centre case
- 5 Centre case bulkhead
- 6 Web bulkhead
- 7 Bow panel
- 8 Chain plate strengtheners (2)
- 9 Mast web
- 10 Side tank panels (2)

DIAGRAM 1

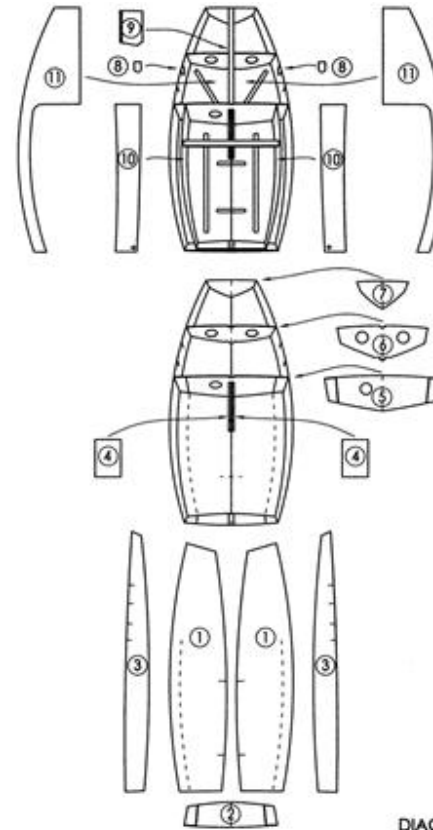
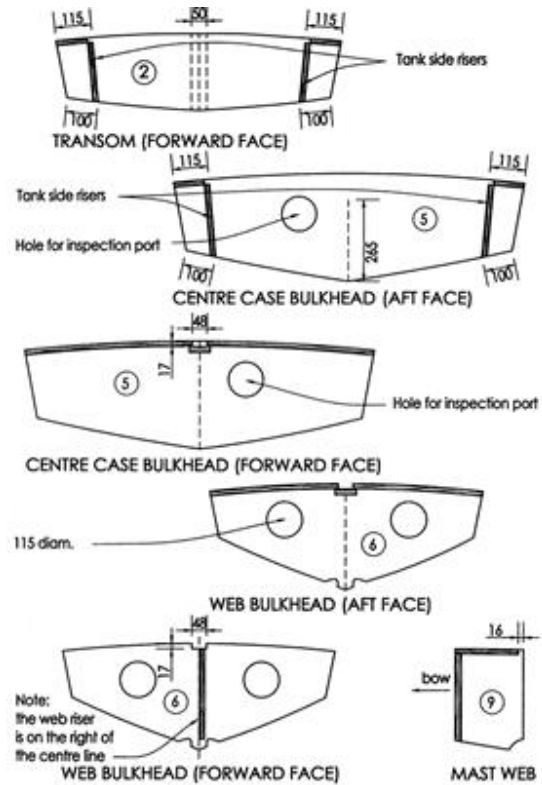
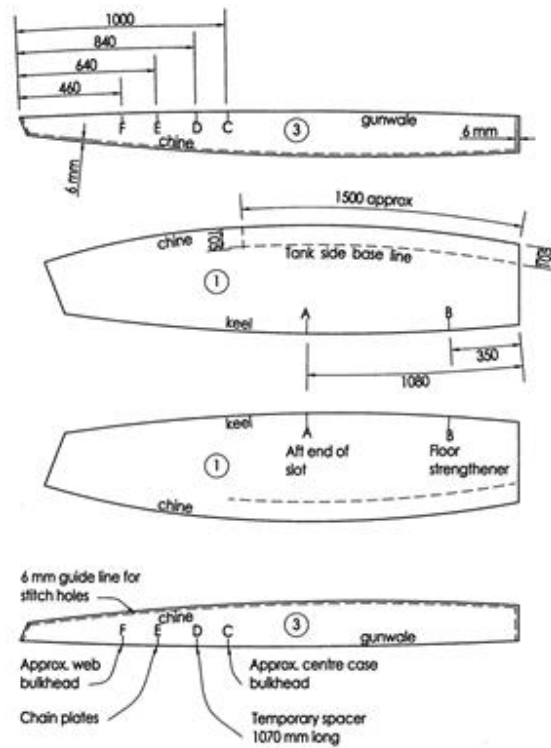

DIAGRAM 2



Diagrams not to scale, all dimensions in millimeters.
All timber parts are cut from 16mm square.

DIAGRAM 3



Note: diagrams not to scale
all dimensions in millimeters

DIAGRAM 4

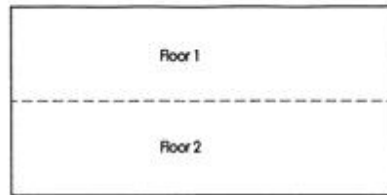

SHEET 1

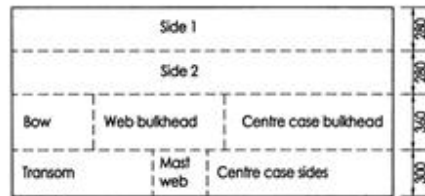

SHEET 2

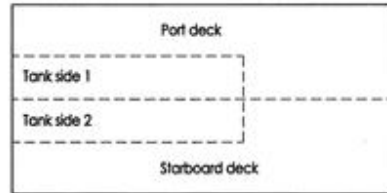

SHEET 3

PLYWOOD CUTTING DIAGRAM
3 No. sheets 2440 x 1220 x 4mm

DIAGRAM 5

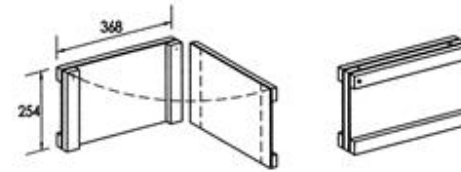

DIAGRAM 6

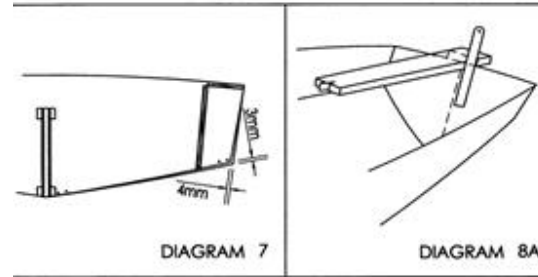

DIAGRAM 7

DIAGRAM 8A

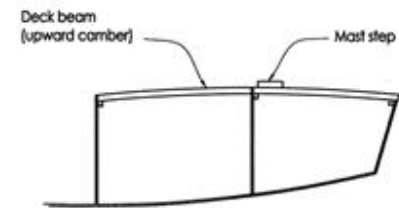

DIAGRAM 8B

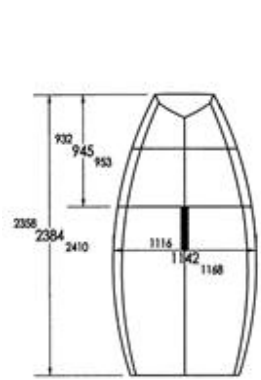

DIAGRAM 9A

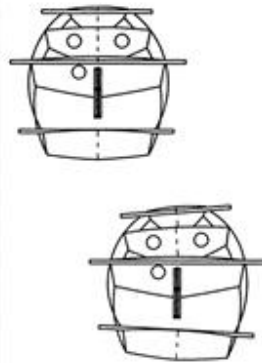

DIAGRAM 9B

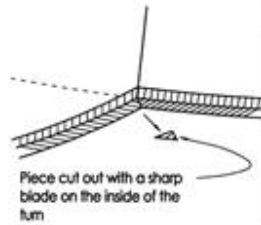

DIAGRAM 10A

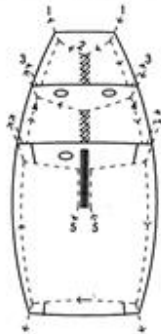

DIAGRAM 10B

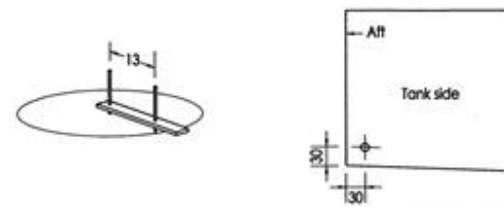

DIAGRAM 11

Transfer dimension "b" (centre case bulkhead to front of thwart) onto each tank side to mark front of entry hole for thwart into tank sides

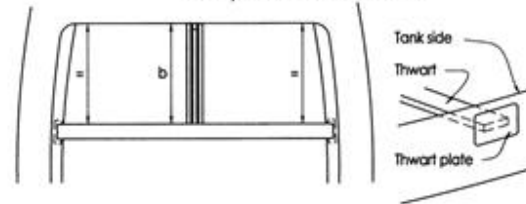

DIAGRAM 12A

Transfer dimension "a" (top of centre case to underside thwart) onto each tank side to mark bottom of entry hole of thwart into tank sides

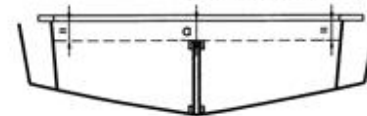

DIAGRAM 12B

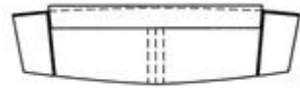
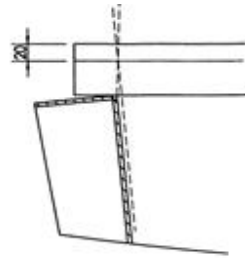

DIAGRAM 13



DIAGRAM 14

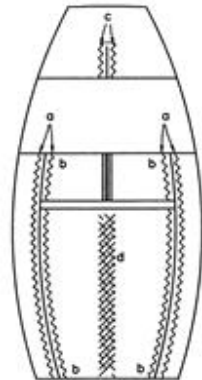

DIAGRAM 15

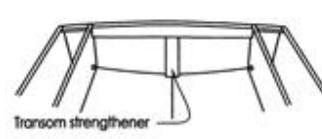

DIAGRAM 16

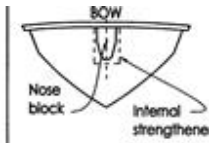

DIAGRAM 17

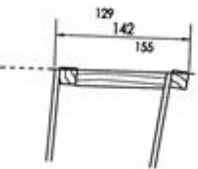
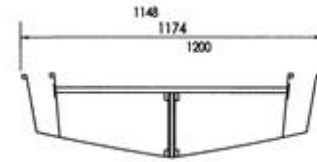

DIAGRAM 18

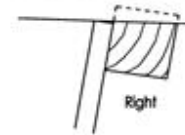
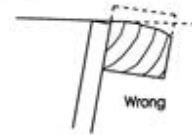

DIAGRAM 19

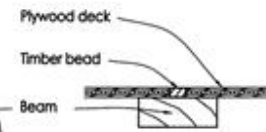
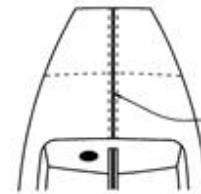
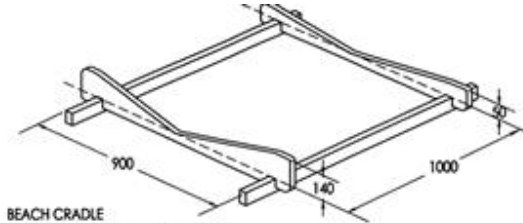
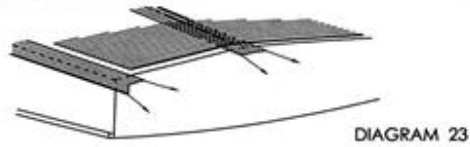
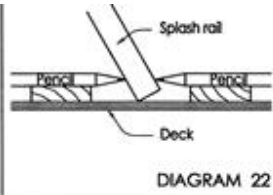
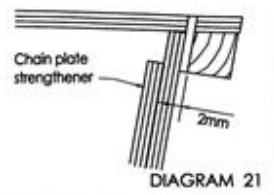
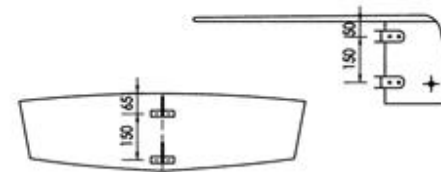
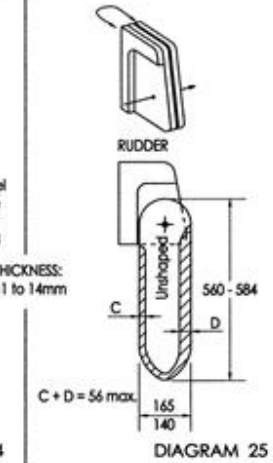
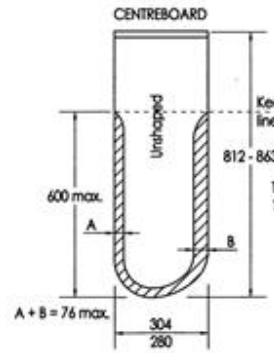
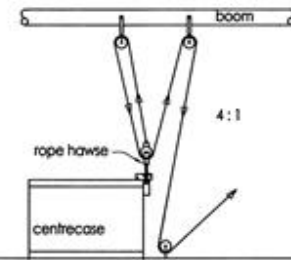

DIAGRAM 20



BEACH CRADLE
Supports to be covered with carpet



RUDDER MOUNTING

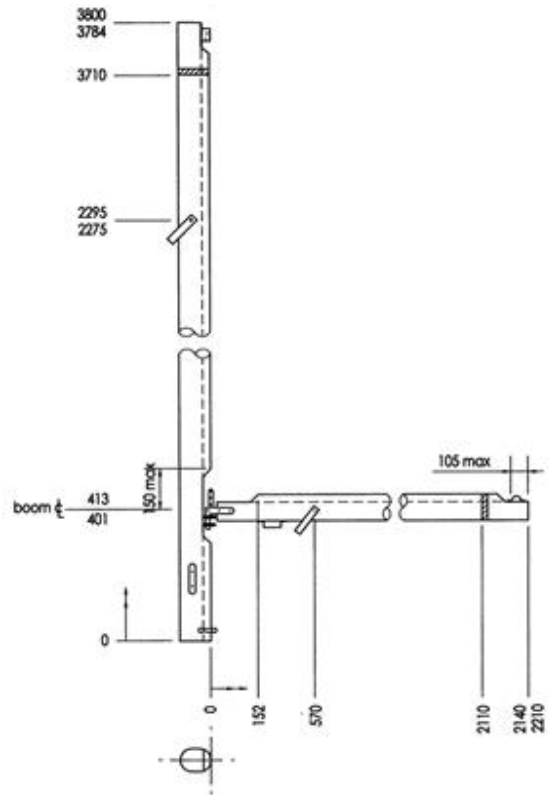

MAST AND BOOM